

NORTHAMPTON BOROUGH COUNCIL

LICENSING ACT 2003

LICENSING SUB COMMITTEE

A Meeting of the Licensing Sub-Committee will be held at The Council Chamber, St. Giles Square, Northampton, NN1 1DE. on Tuesday, 29 May 2018 at 10:00 am

George Candler
Chief Executive

AGENDA

- 1. WELCOMES**
- 2. DECLARATIONS OF INTEREST**
- 3. NEW GRANT PREMISES LICENCE APPLICATION - EURO FOODS PLUS, 167 ST JAMES ROAD**
- 4. LICENSING ACT 2003 (HEARINGS) REGULATIONS 2005**

To consider whether the Panel should exclude the public from all or part of the hearing during consideration of any item listed above if the Panel believe that the public interest in so doing outweighs the public interest in the hearing, or that part of the hearing, taking place in public, in accordance with regulation 14 of the Licensing Act 2003 (Hearings) Regulations 2005.

PROCEDURES FOR LICENSING SUB-COMMITTEE HEARING

- **Welcome** – Chairman welcomes the Applicant, Representors, Responsible Authorities and Interested Parties and introduces members of the sub-committee (+ other officers e.g. Solicitor, Licensing Officer, Democratic Services Officer etc).
- **Declarations of Interest by Councillors**
- **Reason for Hearing** – to be outlined by the **Licensing Officer** or the **Chair**.
- **Format of the hearing** – an explanation of the format of the proceedings:
 1. **Applicant** (or his/her representative) will address the sub-committee first and put their case.
 2. **The Chair** leads an examination of the **Applicant's case**. First, the panel may ask questions and then the Chair invites Responsible and Interested Parties to participate. Questions may only relate to the points made by the applicant.
 3. **The Representors/Respondents** (and responsible and Interested Parties) then state their case.
 4. **The Chair** leads an examination of the **Representor's case**.

Each party will be given an equal maximum period of time in which to present their case and may, if given permission by the Chair, question any other party.

- **Summing Up**
 - By the Representors/Respondents
 - By the Applicant
- **Sub-committee retires** – and may call for the Solicitor for advice if required.
- **Sub-Committee deliver their decision and reasons for their decision at the conclusion of the meeting IF:**
 1. Application for conversion of existing licence
 2. Application for conversion of existing club certificate
 3. Application by holder of justices' licence for grant of personal licence
 4. Application for conversion and variation of premises licence (including variation of DPS)
 5. Application for conversion and variation of club premises certificate
 6. Counter notice following police objection to temporary event notice
 7. Review of Premises Licence following Closure Order

In all other cases, the Sub-committee delivers its decision and reasons for its decision within five working days beginning with the day on which the hearing was held.

If you require any further information regarding this meeting please contact Democratic Services on 01604 837722 or democraticservices@northampton.gov



NEW GRANT PREMISES LICENCE APPLICATION –

Licensing Sub-Committee

Tuesday 29th May 2018

1.0 Purpose of Report

- 1.1 To consider an application for the new grant of a premises licence by Mr Amed Ismael Khudhur in relation to a premises at 167 St James Road, Northampton, NN5 5LE.

2.0 Summary

- 2.1 An application for the new grant of a premises licence was submitted by the proposed licence holder and designated premises supervisor Mr Amed Ismael Khudhur. The application was received by Northampton Borough Council on the 5th April 2018.

As part of the applications operating schedule, the applicant has also submitted a number of steps that has agreed to implement if the licence is granted in order to promote the licensing objectives.

3.0 Application Details

- 3.1 The application was submitted with the intention to licence the premises in order to trade as an off licence business licensed to sell Alcohol to be consumed off the premises. A copy of the application appears at **Appendix A**.
- 3.2 The licensable activities and times requested on the application are for the following:

Sales of Alcohol for consumption OFF the premises:

Monday – Sunday 08:00 – 23:00

Opening Hours:

Friday – Sunday 08:00am – 23:00

- 3.3 The proposed Designated Premises Supervisor is:

Mr Amed Ismael Khudhur

Personal Licence Number: PA3053

Issuing Authority: Northampton Borough Council

4.0 Consultations/Representations

- 4.1 When a request for the new grant of a premises licence or club premises certificate is received, the applicant must display a notice at or near the premises and serve a copy of the application onto the responsible authorities. For electronic applications it is a requirement of the local authority to serve a copy of the application onto the responsible authorities.

This gives responsible authorities and interested parties the opportunity to make representations in relation to the application for a period of 28 calendar days. The last date for representation was the 3rd May 2018.

- 4.2 The obligatory notice was displayed on the premises as verified by licensing officers on the 13th April 2018 and in a local newspaper on the 12th April 2018. A copy of the notice appears at **Appendix B**.
- 4.3 The Licensing Department has received three representations under the licensing objection of public nuisance/crime and disorder. One representation from a resident of Weedon Road, Northampton and two residents of Melbourne Road, Northampton. Copies of the representations appear at **Appendix C**.
- 4.4 Public Health have suggested additional conditions to be added to the licence if granted and the applicant has agreed to accept these. The suggested conditions appear in **Appendix D**. Even though the applicant has indicated his agreement to accept those conditions, it is still for the sub-committee to decide whether they should be added to any licence granted.

5.0 Attendance

- 5.1 The local authority is required to send a notice of hearing to all interested parties and request confirmation of attendance. A notice of hearing was sent to the following persons on the 15th May 2018 (waiting for confirmation date).

Members of Public – confirmation of attendance pending

Paul Byatt of Licensed Intuition – confirmation of attendance pending

6.0 Plan of Premises Layout & Location

Please see premises Plan and Location map attached at **Appendix E**.

7.0 Options

7.1 At the end of the consultation period the licensing authority must hold a hearing. It must take such steps as it considers appropriate for the promotion of the licensing objectives, which are:

- the prevention of crime and disorder
- public safety
- the prevention of public nuisance; and
- the protection of children from harm

The steps the Sub-Committee can take are to:

- grant the licence;
- reject the application;
- grant the licence subject to modifying the conditions of the licence (excluding the mandatory conditions);
- refuse to specify an individual as a designated premises supervisor;
- exclude from the scope of the licence any of the licensable activities to which the application relates.

8.0 Policy Considerations

8.1 Northampton Borough Council Statement of Licensing Policy, Parts 2 12 & 18.

8.2 s.182 Guidance Licensing Act 2003

Part 9 gives guidance for determination of this application.

Parts 5, 8 & 10 highlight the elements of the Guidance that are most relevant with respect to this application. This is not exhaustive and the guidance should be considered fully prior to making decisions with respect to applications.

9.0 Committee

Each application must be considered on its own merits and any conditions attached to licences and certificates must be tailored to the individual style and characteristics of the premises and licensed activities concerned. This is essential to avoid the imposition of disproportionate and overly burdensome conditions on premises where there is no need for such conditions. Standardised conditions should be avoided and indeed, may be unlawful where they cannot be shown to be necessary for the promotion of the licensing objectives in any individual case.

Appendix No	Title
A.	Application & Conditions of Operating Schedule
B.	Public Notice
C.	Members of public representations
D.	Premises Plan and Location map
E.	Public Health additional conditions
Report Author	Jason Toyne Licensing Enforcement Officer

Appendix A



Application for a premises licence to be granted under the Licensing Act 2003

PLEASE READ THE FOLLOWING INSTRUCTIONS FIRST

Before completing this form please read the guidance notes at the end of the form. If you are completing this form by hand please write legibly in block capitals. In all cases ensure that your answers are inside the boxes and written in black ink. Use additional sheets if necessary.

You may wish to keep a copy of the completed form for your records.

I/we AMED ISMAEL KHUDHUR KHUDHUR
(Insert name(s) of applicant)

apply for a premises licence under section 17 of the Licensing Act 2003 for the premises described in Part 1 below (the premises) and I/we are making this application to you as the relevant licensing authority in accordance with section 12 of the Licensing Act 2003

Part 1 - Premises details

Postal address of premises or, if none, ordnance survey map reference or description		N. B. C POSTROOM/SCANNING - 5 APR 2018 RECEIVED	
EUROFOODS PLUS 167 ST JAMES ROAD NORTHAMPTON			
Post town	NORTHAMPTON	Postcode	NN5 5LE
Telephone number at premises (if any)			
Non-domestic rateable value of premises	£ 19,000.	Sand B.	

Part 2 - Applicant details

Please state whether you are applying for a premises licence as Please tick as appropriate

- | | | |
|--|-------------------------------------|-----------------------------|
| a) an individual or individuals * | <input checked="" type="checkbox"/> | please complete section (A) |
| b) a person other than an individual * | | |
| i as a limited company/limited liability partnership | <input type="checkbox"/> | please complete section (B) |
| ii as a partnership (other than limited liability) | <input type="checkbox"/> | please complete section (B) |
| iii as an unincorporated association or | <input type="checkbox"/> | please complete section (B) |
| iv other (for example a statutory corporation) | <input type="checkbox"/> | please complete section (B) |
| c) a recognised club | <input type="checkbox"/> | please complete section (B) |
| d) a charity | <input type="checkbox"/> | please complete section (B) |

- e) the proprietor of an educational establishment please complete section (B)
- f) a health service body please complete section (B)
- g) a person who is registered under Part 2 of the Care Standards Act 2000 (c14) in respect of an independent hospital in Wales please complete section (B)
- ga) a person who is registered under Chapter 2 of Part 1 of the Health and Social Care Act 2008 (within the meaning of that Part) in an independent hospital in England please complete section (B)
- h) the chief officer of police of a police force in England and Wales please complete section (B)

* If you are applying as a person described in (a) or (b) please confirm (by ticking yes to one box below):

- I am carrying on or proposing to carry on a business which involves the use of the premises for licensable activities; or
- I am making the application pursuant to a
 - statutory function or
 - a function discharged by virtue of Her Majesty's prerogative

(A) INDIVIDUAL APPLICANTS (fill in as applicable)

Mr <input checked="" type="checkbox"/>	Mrs <input type="checkbox"/>	Miss <input type="checkbox"/>	Ms <input type="checkbox"/>	Other Title (for example, Rev)
Surname KHUDHUR		First names AMED ISMAEL KHUDHUR		
Date of birth		I am 18 years old or over <input checked="" type="checkbox"/>		Please tick yes
Nationality BRITISH (IRAQ)				
Current residential address if different from premises address				
Post town	NORTHAMPTON		Postcode	
Daytime contact telephone number				
E-mail address (optional)				

SECOND INDIVIDUAL APPLICANT (if applicable)

Mr <input type="checkbox"/>	Mrs <input type="checkbox"/>	Miss <input type="checkbox"/>	Ms <input type="checkbox"/>	Other Title (for example, Rev)
Surname		First names		

Date of birth		I am 18 years old or over <input type="checkbox"/> Please tick yes	
Nationality			
Current residential address if different from premises address			
Post town		Postcode	
Daytime contact telephone number			
E-mail address (optional)			

(B) OTHER APPLICANTS

Please provide name and registered address of applicant in full. Where appropriate please give any registered number. In the case of a partnership or other joint venture (other than a body corporate), please give the name and address of each party concerned.

Name
Address
Registered number (where applicable)
Description of applicant (for example, partnership, company, unincorporated association etc.)
Telephone number (if any)
E-mail address (optional)

Part 3 Operating Schedule

When do you want the premises licence to start?

DD	MM	YYYY
<input type="text"/>	<input type="text"/>	<input type="text"/>

If you wish the licence to be valid only for a limited period, when do you want it to end?

DD MM YYYY
03 04 2018

Please give a general description of the premises (please read guidance note 1)

INTERNATIONAL GROCERY STORE LICENSED
TO SELL ALCOHOL.

If 5,000 or more people are expected to attend the premises at any one time, please state the number expected to attend.

What licensable activities do you intend to carry on from the premises?

(please see sections 1 and 14 and Schedules 1 and 2 to the Licensing Act 2003)

Provision of regulated entertainment (please read guidance note 2)

Please tick all that apply

- a) plays (if ticking yes, fill in box A)
- b) films (if ticking yes, fill in box B)
- c) indoor sporting events (if ticking yes, fill in box C)
- d) boxing or wrestling entertainment (if ticking yes, fill in box D)
- e) live music (if ticking yes, fill in box E)
- f) recorded music (if ticking yes, fill in box F)
- g) performances of dance (if ticking yes, fill in box G)
- h) anything of a similar description to that falling within (e), (f) or (g) (if ticking yes, fill in box H)

Provision of late night refreshment (if ticking yes, fill in box I)

Supply of alcohol (if ticking yes, fill in box J)



In all cases complete boxes K, L and M

A

Plays Standard days and timings (please read guidance note 7)			Will the performance of a play take place indoors or outdoors or both – please tick (please read guidance note 3)	Indoors	<input type="checkbox"/>
				Outdoors	<input type="checkbox"/>
Day	Start	Finish	Both <input type="checkbox"/>		
Mon			Please give further details here (please read guidance note 4)		
Tue					
Wed			State any seasonal variations for performing plays (please read guidance note 5)		
Thur					
Fri			Non standard timings. Where you intend to use the premises for the performance of plays at different times to those listed in the column on the left, please list (please read guidance note 6)		
Sat					
Sun					

B

Films Standard days and timings (please read guidance note 7)			Will the exhibition of films take place indoors or outdoors or both – please tick (please read guidance note 3)	Indoors	<input type="checkbox"/>
				Outdoors	<input type="checkbox"/>
Day	Start	Finish		Both	<input type="checkbox"/>
Mon			Please give further details here (please read guidance note 4)		
Tue					
Wed			State any seasonal variations for the exhibition of films (please read guidance note 5)		
Thur					
Fri			Non standard timings. Where you intend to use the premises for the exhibition of films at different times to those listed in the column on the left, please list (please read guidance note 6)		
Sat					
Sun					

C

Indoor sporting events Standard days and timings (please read guidance note 7)			Please give further details (please read guidance note 4)
Day	Start	Finish	
Mon			
Tue			State any seasonal variations for indoor sporting events (please read guidance note 5)
Wed			
Thur			Non standard timings. Where you intend to use the premises for indoor sporting events at different times to those listed in the column on the left, please list (please read guidance note 6)
Fri			
Sat			
Sun			

D

Boxing or wrestling entertainments Standard days and timings (please read guidance note 7)			Will the boxing or wrestling entertainment take place indoors or outdoors or both – please tick (please read guidance note 3)	Indoors	<input type="checkbox"/>
				Outdoors	<input type="checkbox"/>
Day	Start	Finish	Both <input type="checkbox"/>		
Mon			Please give further details here (please read guidance note 4)		
Tue					
Wed			State any seasonal variations for boxing or wrestling entertainment (please read guidance note 5)		
Thur					
Fri			Non standard timings. Where you intend to use the premises for boxing or wrestling entertainment at different times to those listed in the column on the left, please list (please read guidance note 6)		
Sat					
Sun					

E

Live music Standard days and timings (please read guidance note 7)			Will the performance of live music take place indoors or outdoors or both – please tick (please read guidance note 3)	Indoors	<input type="checkbox"/>
				Outdoors	<input type="checkbox"/>
				Both	<input type="checkbox"/>
Day	Start	Finish			
Mon			Please give further details here (please read guidance note 4)		
Tue					
Wed			State any seasonal variations for the performance of live music (please read guidance note 5)		
Thur					
Fri			Non standard timings. Where you intend to use the premises for the performance of live music at different times to those listed in the column on the left, please list (please read guidance note 6)		
Sat					
Sun					

F

Recorded music Standard days and timings (please read guidance note 7)			Will the playing of recorded music take place indoors or outdoors or both – please tick (please read guidance note 3)	Indoors	<input type="checkbox"/>
Day	Start	Finish		Outdoors	<input type="checkbox"/>
Mon			Please give further details here (please read guidance note 4)	Both	<input type="checkbox"/>
Tue					
Wed			State any seasonal variations for the playing of recorded music (please read guidance note 5)		
Thur					
Fri			Non standard timings. Where you intend to use the premises for the playing of recorded music at different times to those listed in the column on the left, please list (please read guidance note 6)		
Sat					
Sun					

G

Performances of dance Standard days and timings (please read guidance note 7)			Will the performance of dance take place indoors or outdoors or both – please tick (please read guidance note 3)	Indoors	<input type="checkbox"/>
Day	Start	Finish		Outdoors	<input type="checkbox"/>
Mon			Please give further details here (please read guidance note 4)	Both	<input type="checkbox"/>
Tue					
Wed			State any seasonal variations for the performance of dance (please read guidance note 5)		
Thur					
Fri			Non standard timings. Where you intend to use the premises for the performance of dance at different times to those listed in the column on the left, please list (please read guidance note 6)		
Sat					
Sun					

H

Anything of a similar description to that falling within (e), (f) or (g) Standard days and timings (please read guidance note 7)			Please give a description of the type of entertainment you will be providing		
Day	Start	Finish	Will this entertainment take place indoors or outdoors or both – please tick (please read guidance note 3)	Indoors	<input type="checkbox"/>
Mon				Outdoors	<input type="checkbox"/>
				Both	<input type="checkbox"/>
Tue			Please give further details here (please read guidance note 4)		
Wed					
Thur			State any seasonal variations for entertainment of a similar description to that falling within (e), (f) or (g) (please read guidance note 5)		
Fri					
Sat			Non standard timings. Where you intend to use the premises for the entertainment of a similar description to that falling within (e), (f) or (g) at different times to those listed in the column on the left, please list (please read guidance note 6)		
Sun					

I

Late night refreshment Standard days and timings (please read guidance note 7)			Will the provision of late night refreshment take place indoors or outdoors or both – please tick (please read guidance note 3)	Indoors	<input type="checkbox"/>
				Outdoors	<input type="checkbox"/>
Day	Start	Finish		Both	<input type="checkbox"/>
Mon			Please give further details here (please read guidance note 4)		
Tue					
Wed			State any seasonal variations for the provision of late night refreshment (please read guidance note 5)		
Thur					
Fri			Non standard timings. Where you intend to use the premises for the provision of late night refreshment at different times, to those listed in the column on the left, please list (please read guidance note 6)		
Sat					
Sun					

J

Supply of alcohol Standard days and timings (please read guidance note 7)			Will the supply of alcohol be for consumption – please tick (please read guidance note 8)	On the premises	<input type="checkbox"/>
				Off the premises	<input checked="" type="checkbox"/>
Day	Start	Finish	Both <input type="checkbox"/>		
Mon	08 ⁰⁰	23 ⁰⁰	State any seasonal variations for the supply of alcohol (please read guidance note 5)		
Tue	08 ⁰⁰	23 ⁰⁰			
Wed	08 ⁰⁰	23 ⁰⁰			
Thur	08 ⁰⁰	23 ⁰⁰	Non standard timings. Where you intend to use the premises for the supply of alcohol at different times to those listed in the column on the left, please list (please read guidance note 6)		
Fri	08 ⁰⁰	23 ⁰⁰			
Sat	08 ⁰⁰	23 ⁰⁰			
Sun	08 ⁰⁰	23 ⁰⁰			

State the name and details of the individual whom you wish to specify on the licence as designated premises supervisor (Please see declaration about the entitlement to work in the checklist at the end of the form):

Name	
Date of birth	
Address	
Postcode	
Personal licence number (if known)	TBC.
Issuing licensing authority (if known)	TBC.

□□□□

K

Please highlight any adult entertainment or services, activities, other entertainment or matters ancillary to the use of the premises that may give rise to concern in respect of children (please read guidance note 9).

NONE

L

Hours premises are open to the public Standard days and timings (please read guidance note 7)			State any seasonal variations (please read guidance note 5)
Day	Start	Finish	
Mon	08 ⁰⁰	23 ⁰⁰	Non standard timings. Where you intend the premises to be open to the public at different times from those listed in the column on the left, please list (please read guidance note 6)
Tue	08 ⁰⁰	23 ⁰⁰	
Wed	08 ⁰⁰	23 ⁰⁰	
Thur	08 ⁰⁰	23 ⁰⁰	
Fri	08 ⁰⁰	23 ⁰⁰	
Sat	08 ⁰⁰	23 ⁰⁰	
Sun	08 ⁰⁰	23 ⁰⁰	

M Describe the steps you intend to take to promote the four licensing objectives:

a) General – all four licensing objectives (b, c, d and e) (please read guidance note 10)

SEE ATTACHED APPENDIX

b) The prevention of crime and disorder

SEE ATTACHED APPENDIX

c) Public safety

SEE ATTACHED APPENDIX

d) The prevention of public nuisance

SEE ATTACHED APPENDIX

e) The protection of children from harm

P70

SEE ATTACHED APPENDIX

Checklist:

Please tick to indicate agreement

- I have made or enclosed payment of the fee.
- I have enclosed the plan of the premises.
- I have sent copies of this application and the plan to responsible authorities and others where applicable.
- I have enclosed the consent form completed by the individual I wish to be designated premises supervisor, if applicable.
- I understand that I must now advertise my application.
- I understand that if I do not comply with the above requirements my application will be rejected.
- [Applicable to all individual applicants, including those in a partnership which is not a limited liability partnership, but not companies or limited liability partnerships] I have included documents demonstrating my entitlement to work in the United Kingdom (please read note 15).

IT IS AN OFFENCE, UNDER SECTION 158 OF THE LICENSING ACT 2003, TO MAKE A FALSE STATEMENT IN OR IN CONNECTION WITH THIS APPLICATION. THOSE WHO MAKE A FALSE STATEMENT MAY BE LIABLE ON SUMMARY CONVICTION TO A FINE OF ANY AMOUNT.

IT IS AN OFFENCE UNDER SECTION 24B OF THE IMMIGRATION ACT 1971 FOR A PERSON TO WORK WHEN THEY KNOW, OR HAVE REASONABLE CAUSE TO BELIEVE, THAT THEY ARE DISQUALIFIED FROM DOING SO BY REASON OF THEIR IMMIGRATION STATUS. THOSE WHO EMPLOY AN ADULT WITHOUT LEAVE OR WHO IS SUBJECT TO CONDITIONS AS TO EMPLOYMENT WILL BE LIABLE TO A CIVIL PENALTY UNDER SECTION 15 OF THE IMMIGRATION, ASYLUM AND NATIONALITY ACT 2006 AND PURSUANT TO SECTION 21 OF THE SAME ACT, WILL BE COMMITTING AN OFFENCE WHERE THEY DO SO IN THE KNOWLEDGE, OR WITH REASONABLE CAUSE TO BELIEVE, THAT THE EMPLOYEE IS DISQUALIFIED.

Part 4 – Signatures (please read guidance note 11)

Signature of applicant or applicant's solicitor or other duly authorised agent (see guidance note 12). **If signing on behalf of the applicant, please state in what capacity.**

Eurofoods Plus, 167 St James Road, Northampton, NN5 5LE

Shop PROPOSED Conditions:

Part M

Describe the steps you intend to take to promote the four licensing objectives

a) General – All Four Licensing objectives, (b,c,d and e)

- The licence holder shall operate and maintain a refusals register in respect of declined sales of alcohol where the attempted purchaser was suspected of being under 18 years of age or drunk.
- The refusals register shall be kept on the premises and be made available immediately upon request to an authorised officer of the Police or Local Authority.
- The licence holder will ensure that within six weeks of any appointment of a member of staff, they receive adequate training in responsible alcohol retailing and refreshed every 12 months. A training record will be kept at the premises.
- There will be no sales of beer lager, or cider over 6% ABV.

b) The prevention of crime and disorder

CCTV

1. A fully working and maintained system capable of recording and storing images must be installed on the premises. The system must record at all times the premises is open to the public and images must be stored for a minimum of 28 days with date & time stamping. As a minimum this must cover all entry and exit points, both sides of all areas where the sale/supply of alcohol takes place.

2. All recordings must be made available to an officer from a responsible authority upon reasonable request and in line with the provisions of the Data Protection Act 1998.

Staff Training

3. All staff involved in the retail of alcohol will be trained in relation to the law regarding its sale. This training must be completed prior to them being authorised to sell alcohol and refreshed every 12 months as a minimum. A record of this training must be kept and maintained with a copy of the syllabus attached. The recipient of the training must sign to state that they have received and understood the training and this should be dated. Training records must be kept on the premises at all times and made available to an officer from a responsible authority upon reasonable request.

Nuisance

4. Signs will be displayed at the exit points of the venue requesting that customers respect local residents by leaving and dispersing from the premises and immediate area quietly and in an orderly manner. Staff will take all practical steps themselves and work with Northamptonshire Police and Northampton Borough Council in deterring groups of people from gathering in the immediate area outside the premises and causing harassment, alarm or distress.

Age Verification

5. The premises will operate and adhere to an age verification scheme with the minimum standard of Challenge 25. Signs advertising the policy must be displayed in all areas where alcohol is for sale.

6. A refusals register will be kept on the premises for the recording of any incidents involving the refusal of a sale of alcohol due to age or drunkenness. The register will be made available to an officer from the local authority for inspection upon reasonable request

Miscellaneous

7. Spirits must be displayed behind the sales point and will not be available for self-service.
8. There will be no sales of beer lager, or cider over 6% ABV.

c) Public Safety

- The premises will conform to all statutory health and safety Requirements

d) The prevention of public nuisance

- Persons shall be discouraged from congregating outside of the premises.
- A notice will be placed immediately outside the main entrance reminding persons that no alcohol to be consumed directly outside the main entrance to the shop.
- The licence holder shall operate and maintain a refusals register in respect of declined sales of alcohol where the attempted purchaser was suspected of being under 18 years of age or drunk.

e) The protection of Children from harm

- The challenged 25 scheme will be implemented
- To ensure that any person selling or supplying alcoholic drink under the authority of a personal licence holder follows the guidelines of the Challenge 25 scheme and asks for photo ID proof of age where they have reason to suspect that the individual may be under 25 years of age and to ensure that signs relevant to this condition are prominently displayed at the premises.

Sunday	08:00	-	23:00
Monday	08:00	-	23:00
Tuesday	08:00	-	23:00
Wednesday	08:00	-	23:00
Thursday	08:00	-	23:00
Friday	08:00	-	23:00
Saturday	08:00	-	23:00
Non Standard Timings / Seasonal Variations			

Appendix B

LICENSING ACT 2003



NOTICE OF APPLICATION FOR A PREMISES LICENCE

Notice is given that Mr Amed Ismael Khudhur Khudhur has on the 04 April 2018, applied to Northampton Borough Council as the Licensing Authority for the grant of a Premises Licence in respect of;

'Eurofoods Plus', 167 St James Road, Northampton, NN5 5LE.

To permit:

Sale of alcohol (<i>for consumption off the premises</i>)	Mon – Sun	08.00 – 23.00
---	-----------	---------------

Anyone wishing to make representations concerning this application should do so in writing to: Licensing Officer, Northampton Borough Council, The Guildhall, St Giles Square, Northampton, NN1 1DE

Representations in respect of this application must reach the Licensing Authority by 2nd May 2018.

Persons wishing to inspect the register or the record of this application may do so by attending the office of the Licensing Section, during office hours, Monday to Friday inclusive.

It is an offence knowingly or recklessly to make a false statement in connection with an application, the maximum fine for which on summary conviction is £5,000.

Appendix C

St James
Northampton
NN5 5DA

Licensing Officer
Northampton Borough Council
The Guildhall
St Giles Square
Northampton
NN1 1DE

Ref Sales of Alcohol @ Euro Foods Plus 167 St James Road Northampton NN5 5LE

To Licensing officer

I wish to object to this permit for selling alcohol, there is already a problem with late night drinkers & anti-social behavior.

There is also already 2 late night alcohol selling places in very close proximity to this address also with Aldi & Iceland we have more than enough places to buy alcohol.

There is also the Foundryman's arms public house down the road and a working men's club also just up the road

How many more places do we really need

Please reject this application

Yours Sincerely

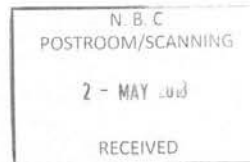

From:

Sent: 02 May 2018 19:01

To: Licensing <licensing@northampton.gov.uk>

Subject: Objection to Eurofoods Plus license application in St James, Northampton

Dear Licensing Team,

Please find attached my letter of objection to the Eurofoods Plus license application in St James, Northampton.

Kind Regards,

Melbourne Road,

FAO; Licensing Department

Wednesday 2nd May 2018

Good Evening,

I would like to raise my objection to the application for a Premises Licence in respect of 'Eurofoods Plus', 167 St James Road, Northampton, NN5 5LE.

Within that vicinity and approximately a half-mile radius, we already have at least six convenience stores, five of which have a licence to sell alcohol, which in my opinion is far too many already. In addition, in this small area we also have Aldi and Iceland, which also sell alcohol, and yet another convenience store (with alcohol) behind Aldi. I believe that the granting another licence for a premises to sell alcohol, will be of a detriment effect to the local non-drinking local residents who wish to attend their business and shops without nuisance. We already have groups of people gathered around drinking alcohol, this leads to anti-social behaviour, can be intimidating to local residents and causes additional rubbish in the area. I would like to think that that premises could be utilised in a more positive way that would benefit the local community rather than increasing the pressure on the limited police and council resources and budgets that have to deal with anti-social behaviour, and causing more concerns for local residents.

Kind Regards

Melbourne Street

From:
Sent: 01 May 2018 20:03
To: Licensing <licensing@northampton.gov.uk>
Subject: Objection of Eurofoods Plus license application

Hi,

Please find attached, my letter of objection to the license application for Eurofoods Plus, of 167 St James Road, Northampton.

Regards

Hi,

I would like to raise my objection to the application for a Premises License in respect of 'Eurofoods Plus', 167 St James Road, Northampton, NN5 5LE.

Within that vicinity, we already have at least 5 premises that have a licence to sell alcohol which in my opinion is far too many as it is. Granting another license for a premises to sell alcohol, will only turn this area of town further into a magnet for those that wish to spend their day being inebriated. We already have groups of people gathered around during the days just drinking alcohol, and being a general nuisance. I would like to think that that premises could be put to far better use, than increasing pressure on the police and local authorities, and causing more stress and tension for the local community.

Regards

Appendix D

Public Health Licensing
Northamptonshire County Council
One Angel Square
Northampton
NN1 1ED

Amed Ismael Khudhur
42 Melville Street
Northampton
NN1 4HX
15/04/2018

Regarding Licence Application in relation to Euro Foods Plus, 167 St James Road, Northampton, NN5 5LE

To whom it may concern,

According to the letter I received last week, I would like to inform, that I am happy to accept those two conditions requested by The Public Health team.

Which are:

1. There will be no window display posters or similar advertising containing any reference to alcohol on the premises shop frontage or the highway abutting the premises.
2. The licensee will display at all times and in close proximity to all alcohol displays within the premises, the current Alcohol Guidelines produced by the UK Chief Medical Officers. The display content will be provided by the Public Health team for display in A4 format.

Best regards,

Amed Ismael Khudhur

Appendix E

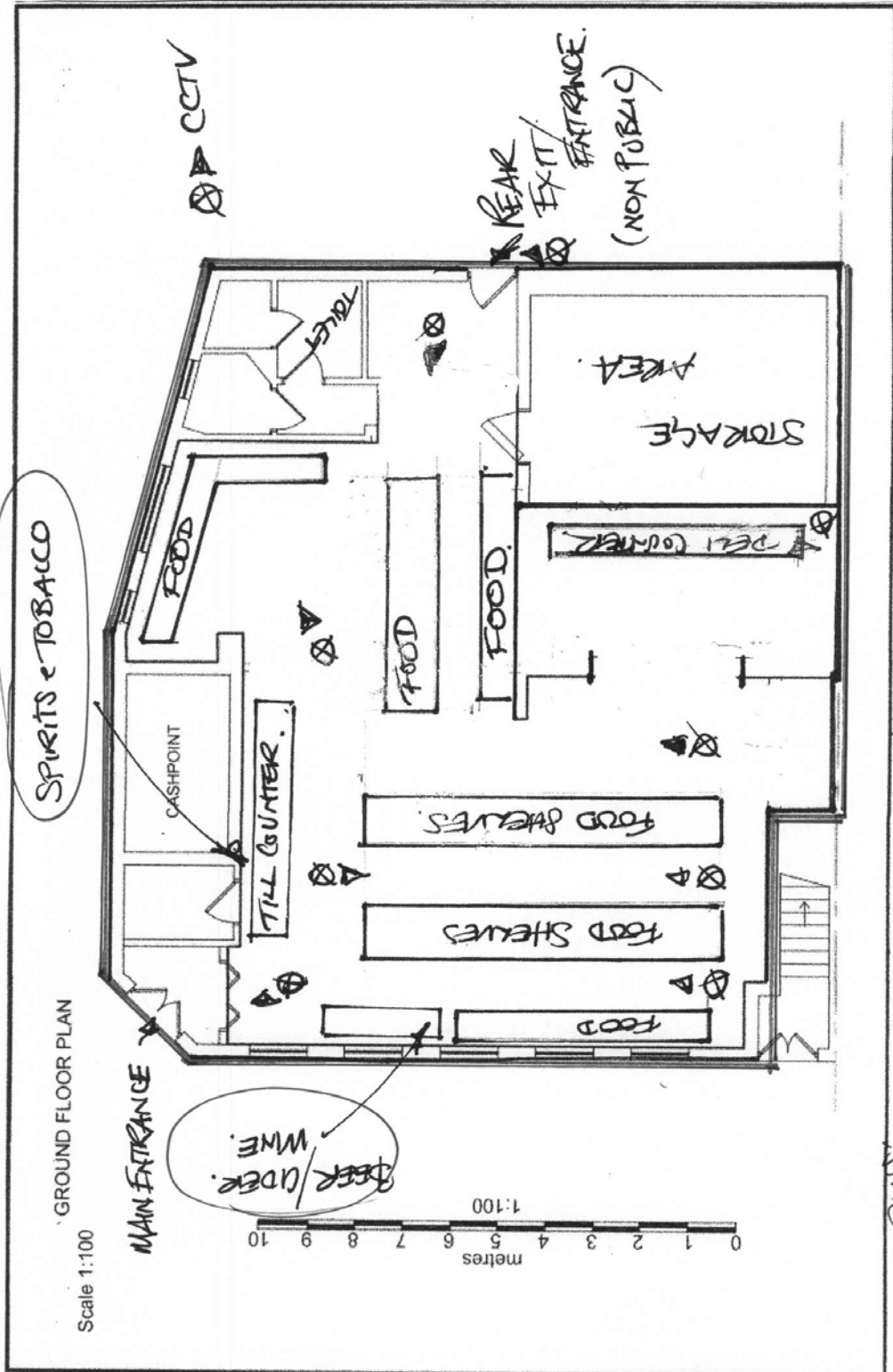

EUROFOOD PLUS
 167 St JAMES ROAD
 NORTHAMPTON
 NN5 5LE.